

ROOF PLAN
Scale 1:200

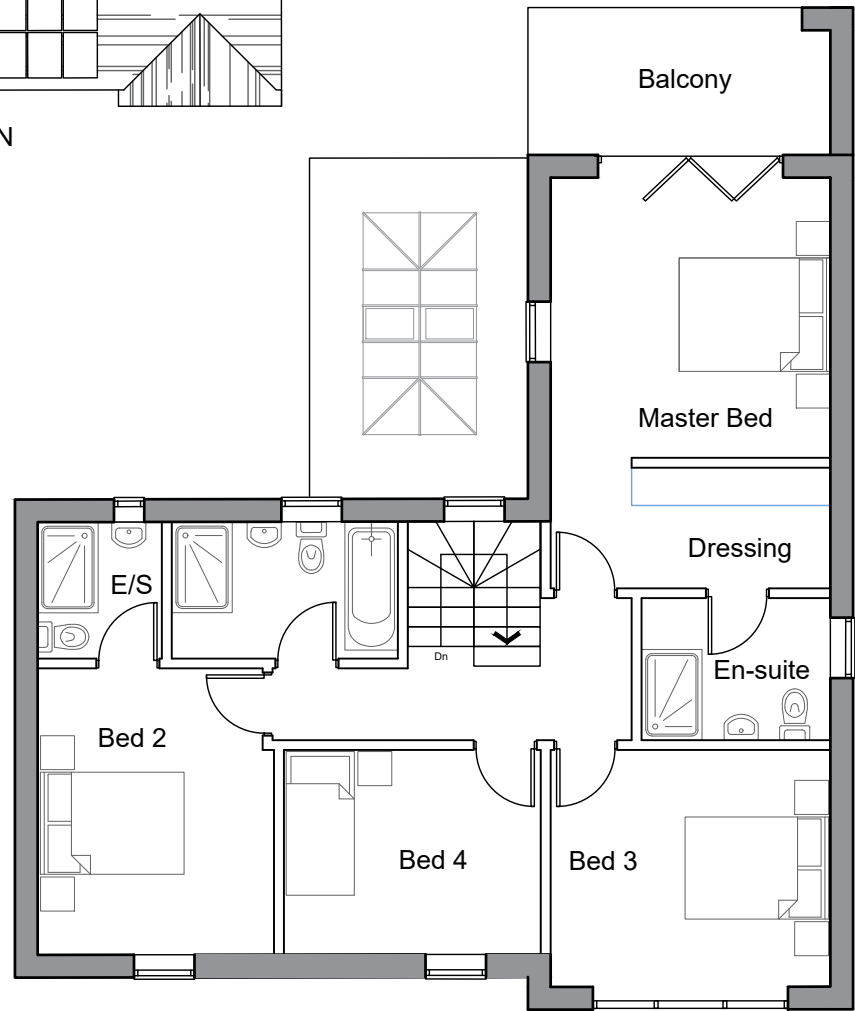

FIRST FLOOR PLAN

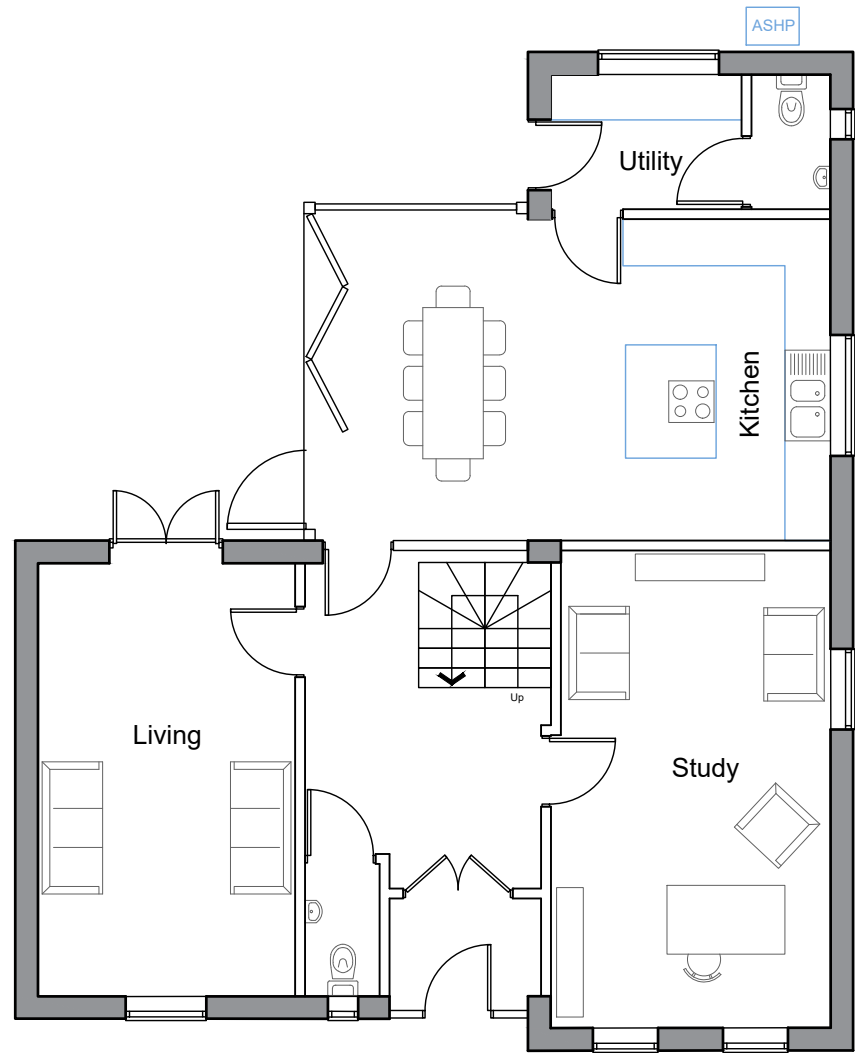

GROUND FLOOR PLAN

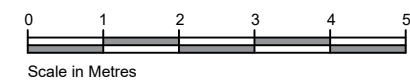

176.5sq m - 1,899sq ft | 4 Bedroom, 7 person House

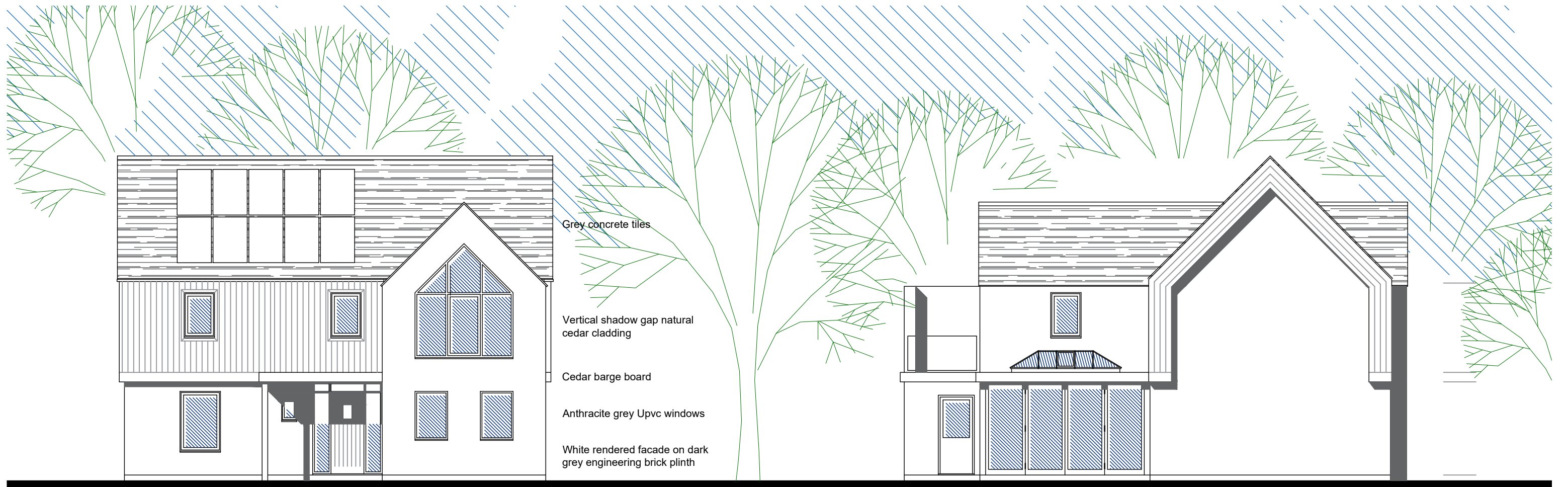

ENTRANCE ELEVATION (South East)

SIDE ELEVATION (South West)

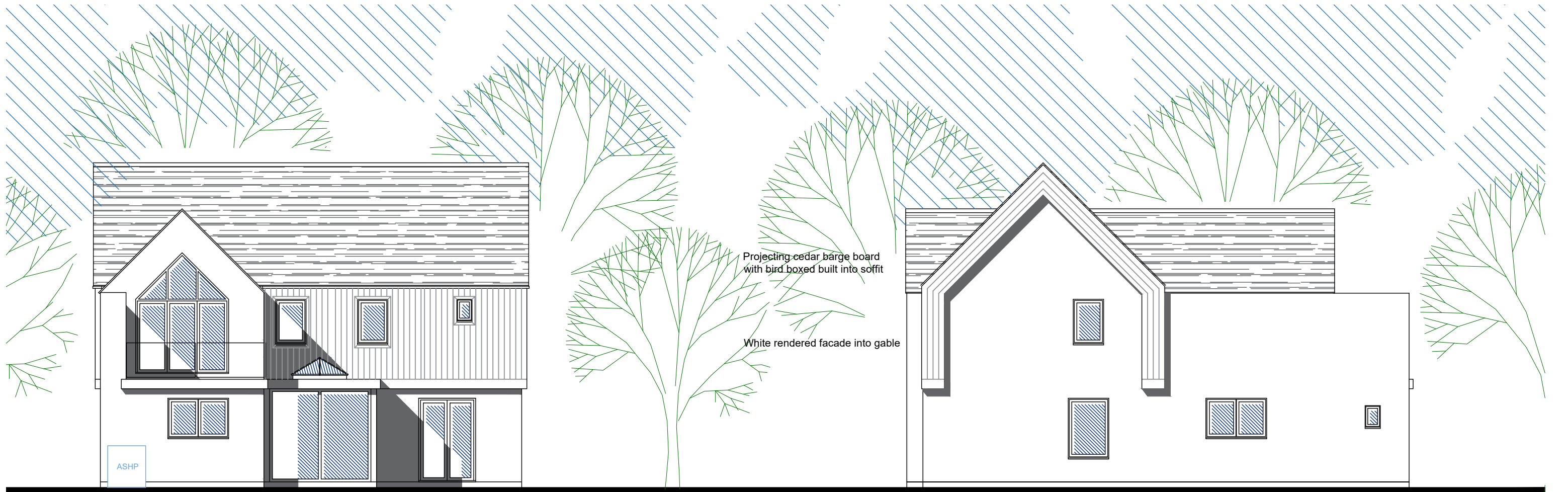

GARDEN ELEVATION (North West)

SIDE ELEVATION (North East)

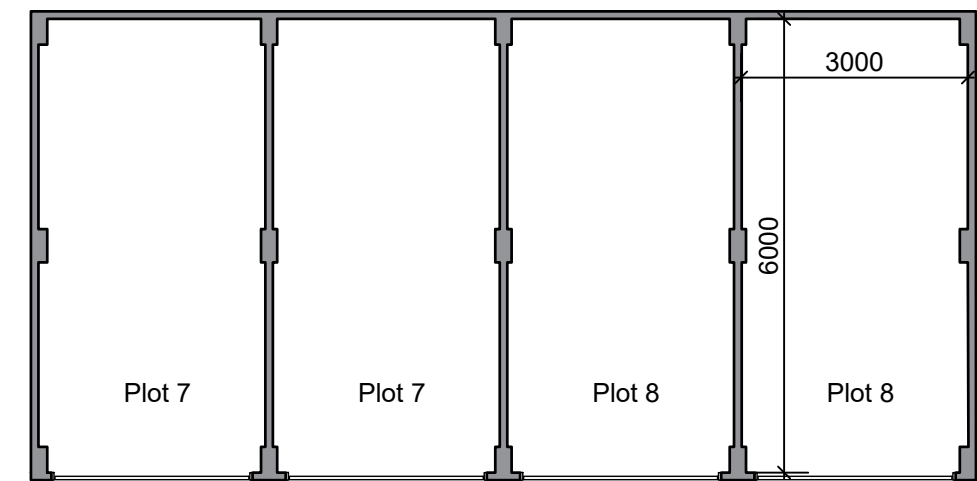

GARAGE PLAN

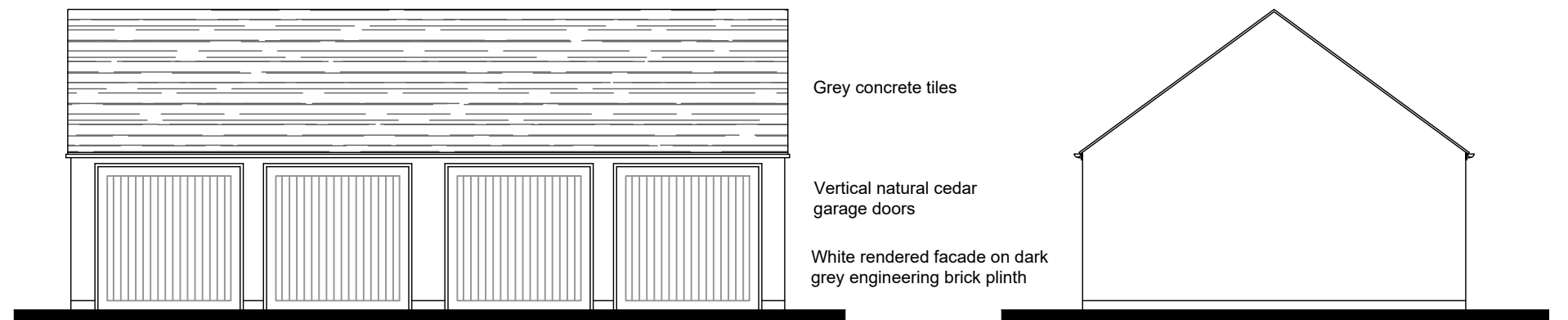

Plot 7 Plot 7 Plot 8 Plot 8
GARAGE ELEVATIONS

This drawing is the property of Ortus and may not be used, re-produced or copied without the written consent of Ortus. This drawing must not be scaled. Figured dimensions only to be used. Where applicable all dimensions are to be checked on site before any work is put in hand.

CLIENT - Aspire Homes & Developments Ltd
PROJECT - Four Cross, Stoke Gabriel
DATE - 23.03.23

DRAWING - Plot 8 & 9 Details
SCALE - 1:100 @ A2
Dwg. Ref - **2230/208C**