

ROOF PLAN

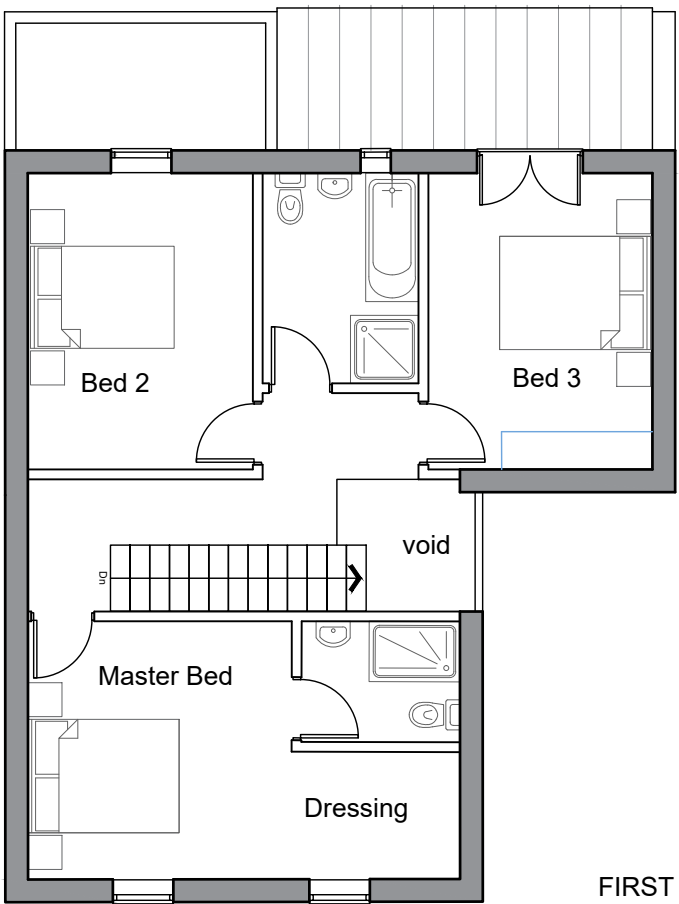

FIRST FLOOR PLAN

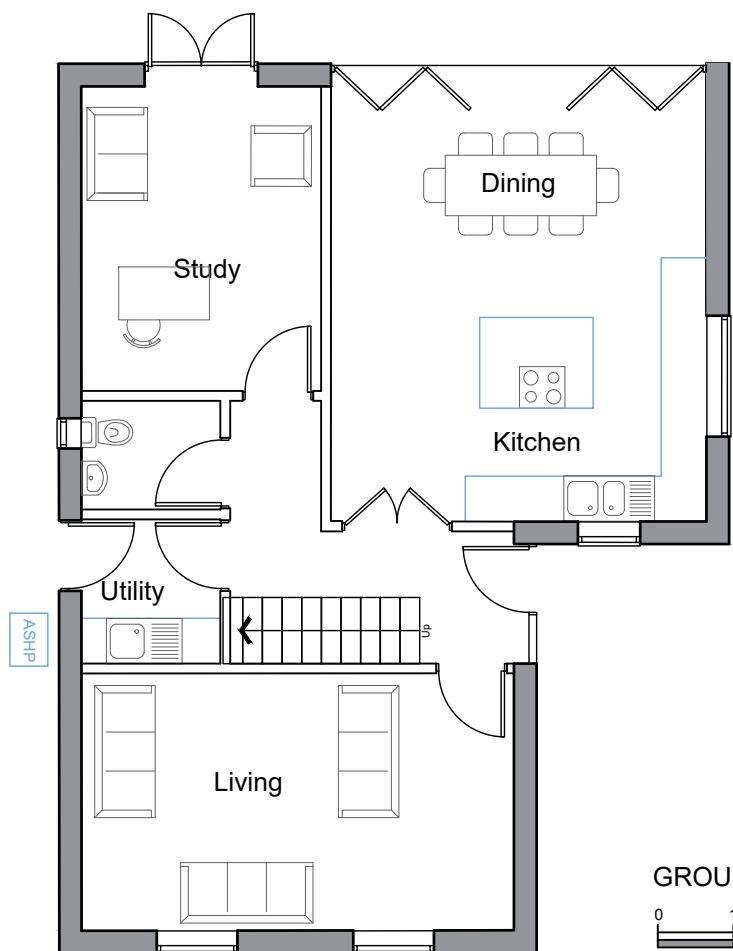

GROUND FLOOR PLAN

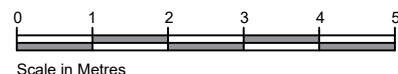

141.9sq m - 1,528sq ft | 4 Bedroom, 6 person house.



GARDEN ELEVATION (South West)

SIDE ELEVATION (South East)



STREET ELEVATION (North East)

ENTRANCE ELEVATION (North West)

This drawing is the property of Ortus and may not be used, re-produced or copied without the written consent of Ortus. This drawing must not be scaled. Figured dimensions only to be used. Where applicable all dimensions are to be checked on site before any work is put in hand.

**CLIENT** - Aspire Homes & Developments Ltd  
**PROJECT** - Four Cross, Stoke Gabriel  
**DATE** - 23.03.23

**DRAWING** - Plot 7 Details  
**SCALE** - 1:100 @ A2  
**Dwg. Ref** - **2230/207b**