

ROOF PLAN

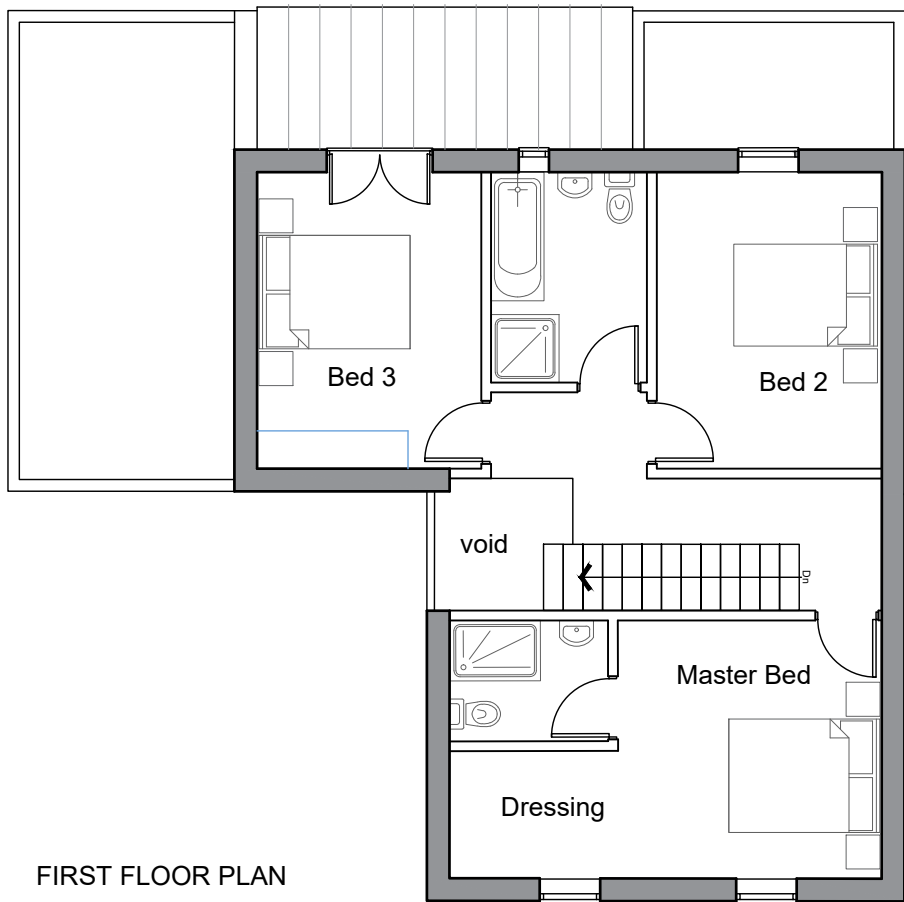

FIRST FLOOR PLAN

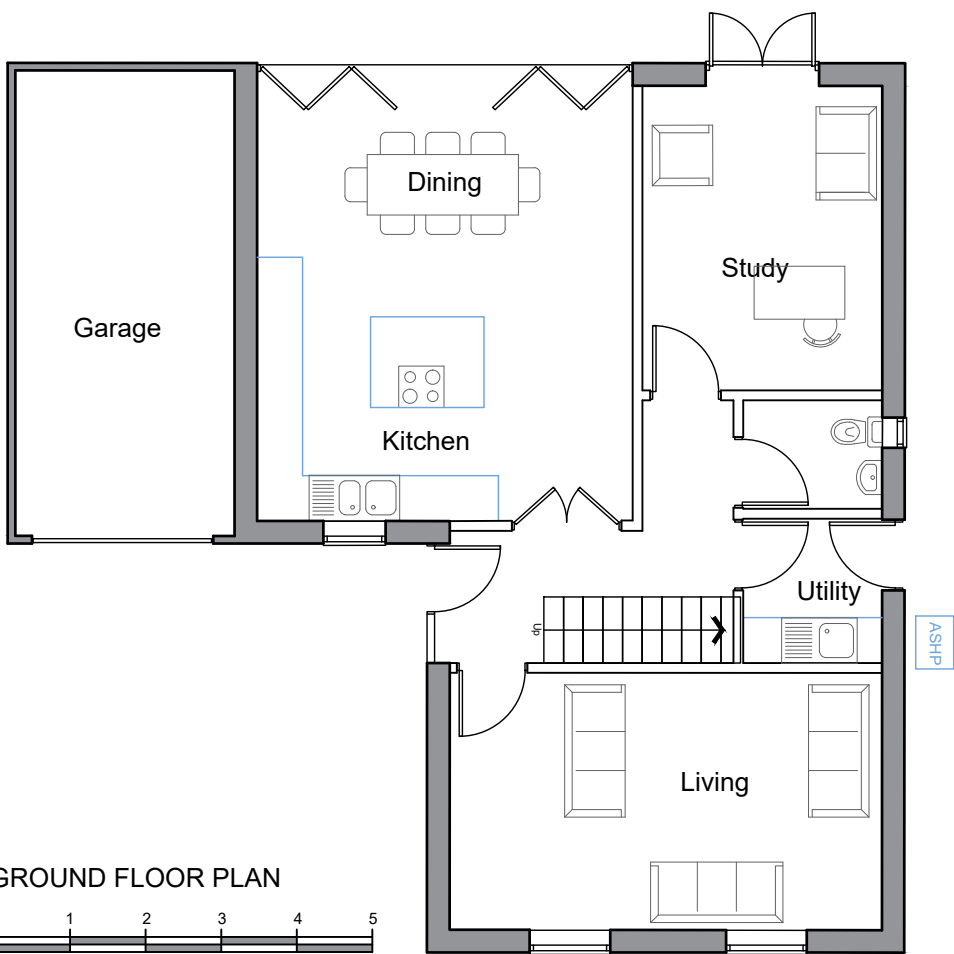

GROUND FLOOR PLAN

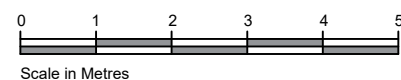

141.9sq m - 1,528sq ft | 3 Bedroom, 6 person house.

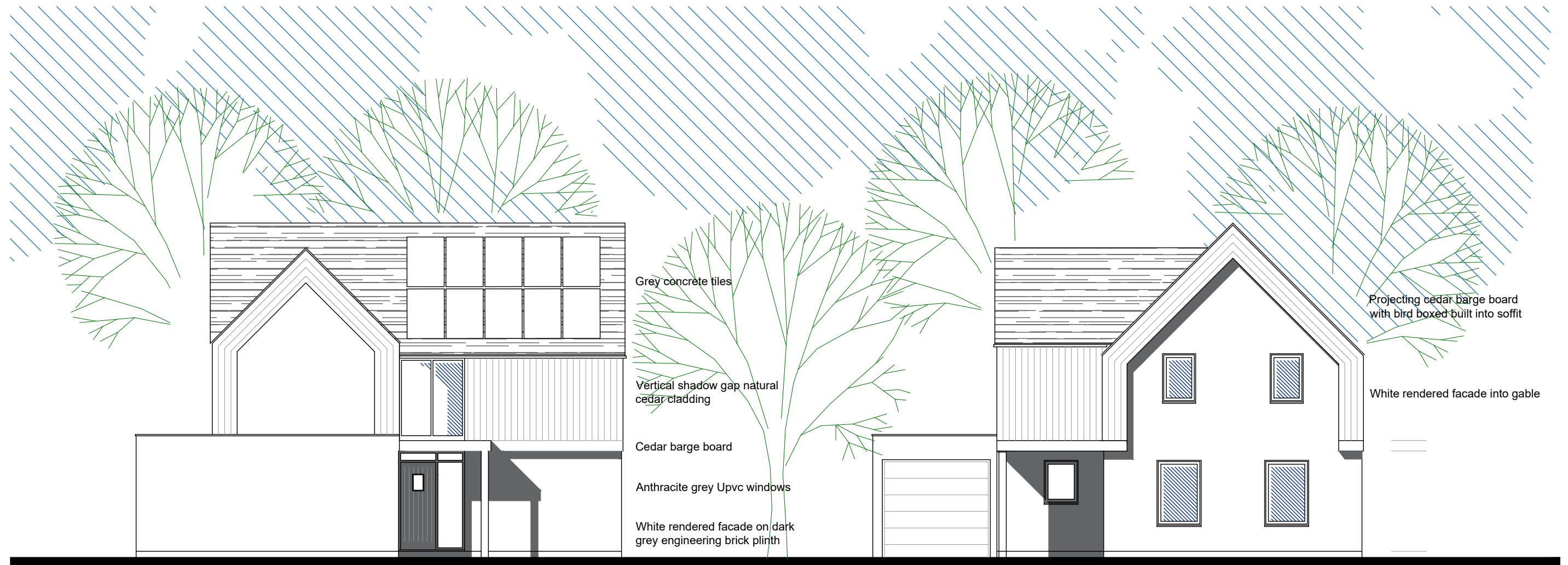

ENTRANCE ELEVATION (South East)

STREET ELEVATION (North East)

Grey concrete tiles

Vertical shadow gap natural cedar cladding

Cedar barge board

Anthracite grey Upvc windows

White rendered facade on dark grey engineering brick plinth

Projecting cedar barge board with bird boxed built into soffit

White rendered facade into gable

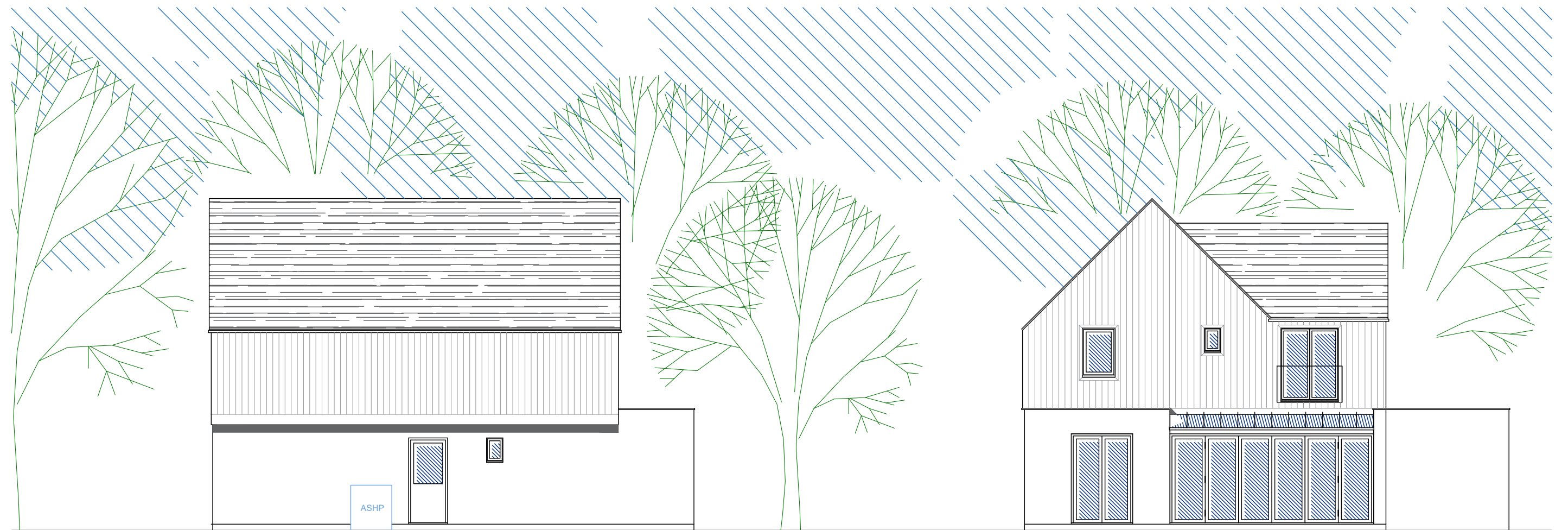

SIDE ELEVATION (North West)

GARDEN ELEVATION (South West)

This drawing is the property of Ortus and may not be used, re-produced or copied without the written consent of Ortus. This drawing must not be scaled. Figured dimensions only to be used. Where applicable all dimensions are to be checked on site before any work is put in hand.

**CLIENT** - Aspire Homes & Developments Ltd  
**PROJECT** - Four Cross, Stoke Gabriel  
**DATE** - 23.03.23

**DRAWING** - Plot 6 Details  
**SCALE** - 1:100 @ A2  
**Dwg. Ref** -

**2230/206d**

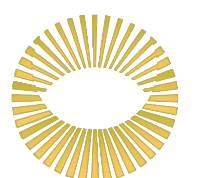

**ORTUS**  
PROPERTY DEVELOPMENT MANAGERS

T. -01803 321279 W. www.ortus-group.co.uk