

ROOF PLAN

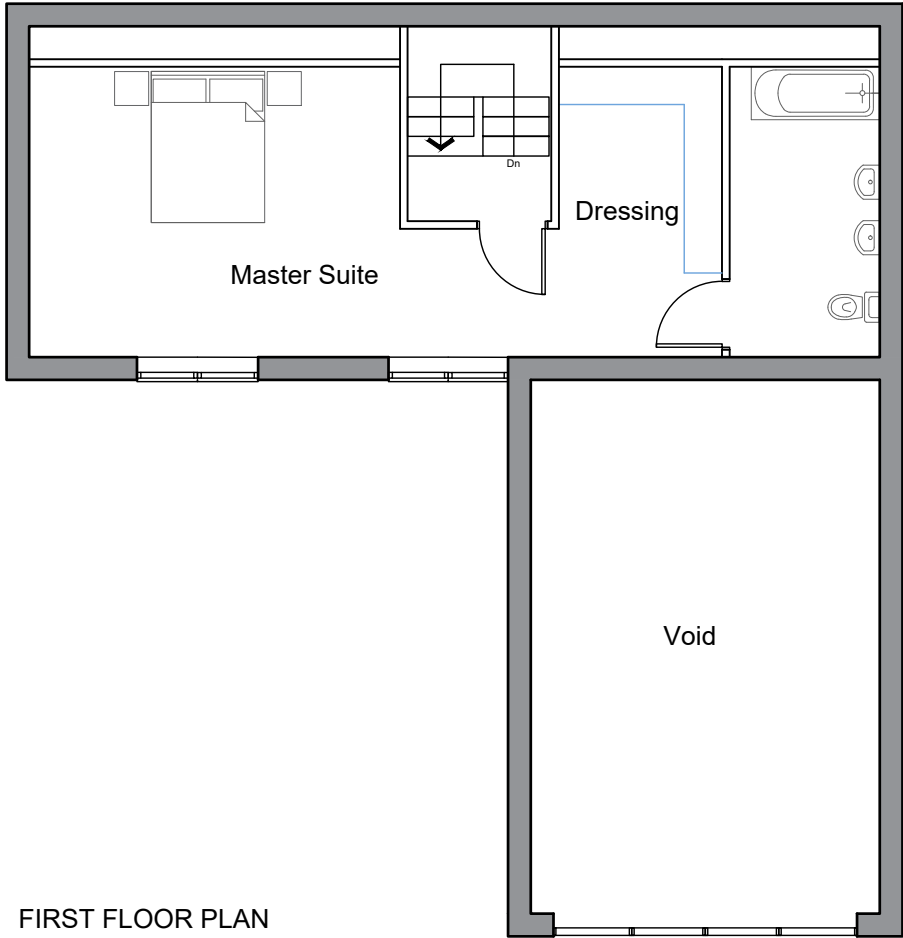

FIRST FLOOR PLAN

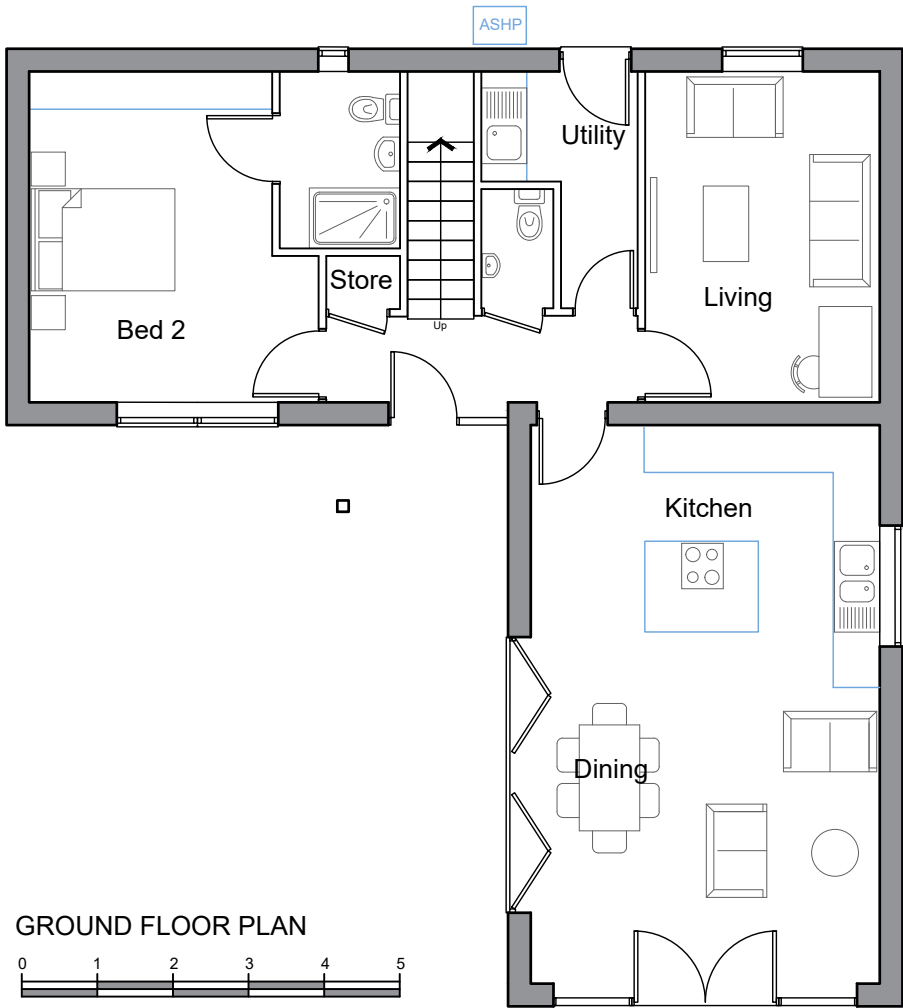

GROUND FLOOR PLAN

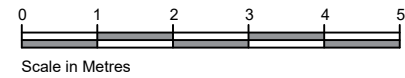

133.9sq m - 1,441sq ft | 2 Bed, 4 person chalet bungalow

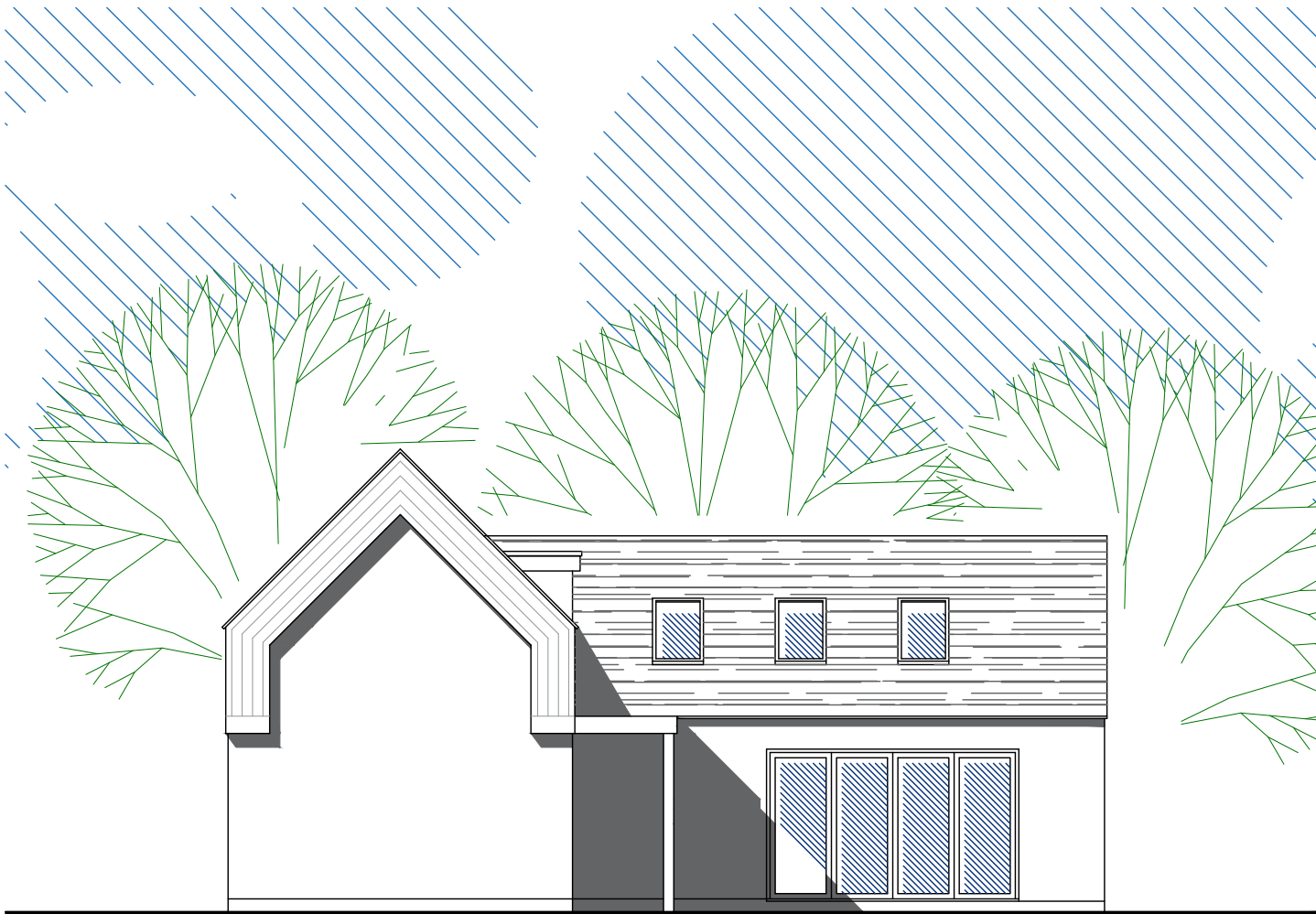

SIDE ELEVATION (South West)

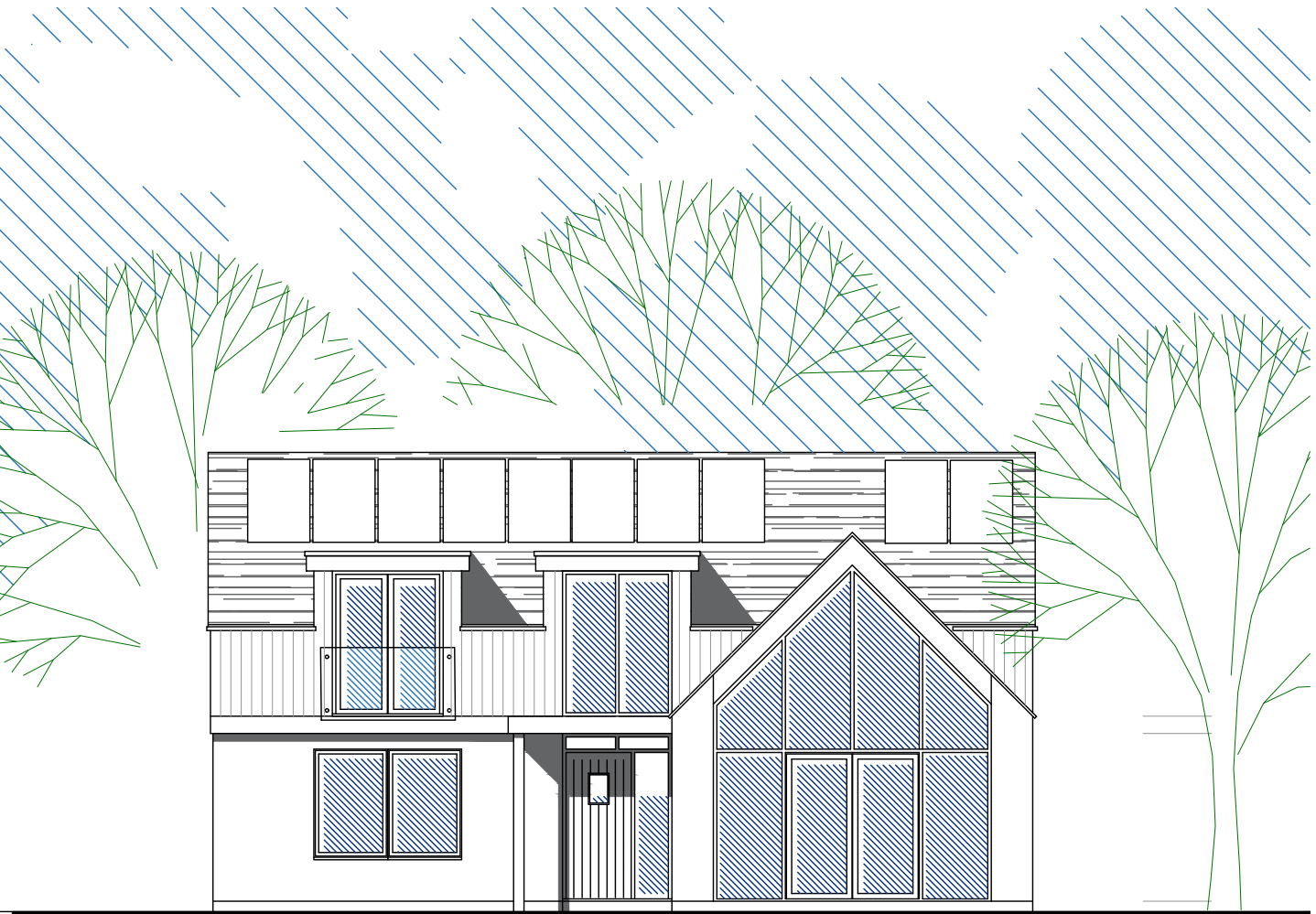

ENTRANCE ELEVATION (South East)

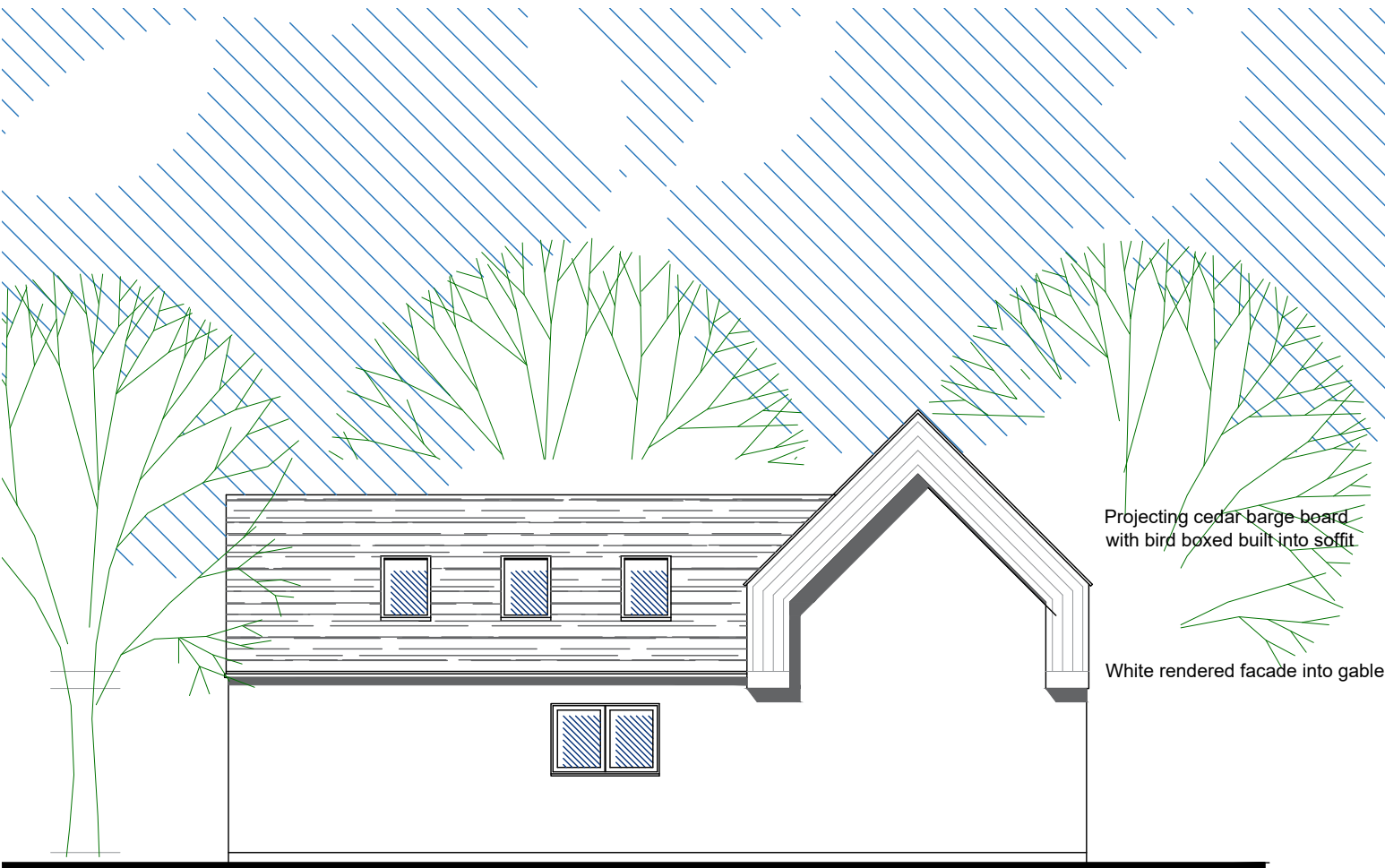

SIDE ELEVATION (North East)

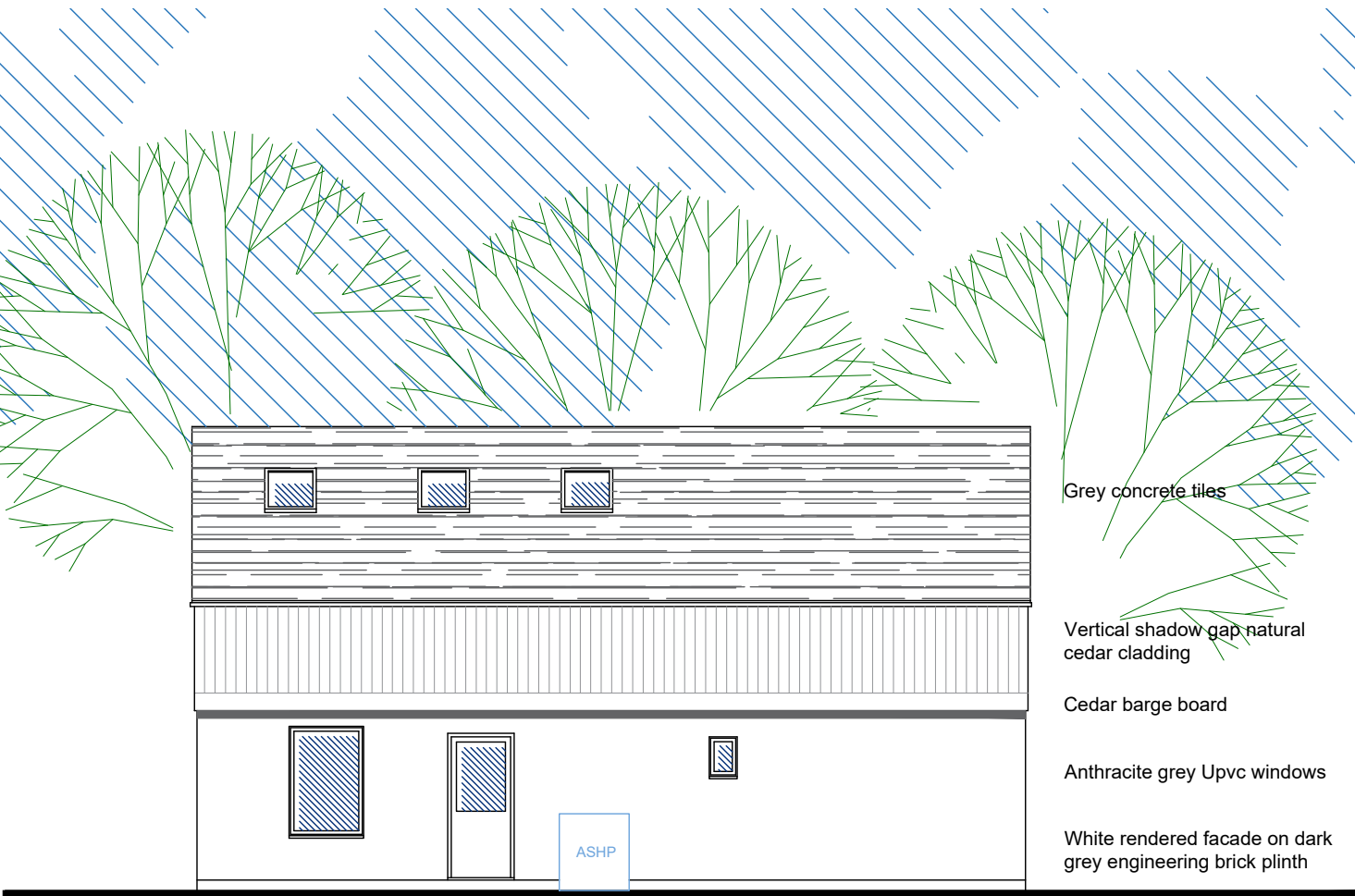

REAR ELEVATION (North West)

- Grey concrete tiles
- Vertical shadow gap natural cedar cladding
- Cedar barge board
- Anthracite grey Upvc windows
- White rendered facade on dark grey engineering brick plinth

This drawing is the property of Ortus and may not be used, re-produced or copied without the written consent of Ortus. This drawing must not be scaled for construction purposes. Figured dimensions only to be used. Where applicable all dimensions are to be checked on site before any work is put in hand.

**CLIENT** - Aspire Homes & Developments Ltd  
**PROJECT** - Four Cross, Stoke Gabriel  
**DATE** - 23.03.23

**DRAWING** - Plot 2 Details  
**SCALE** - 1:100 @ A2  
**Dwg. Ref** - **2230/202b**