

ROOF PLAN

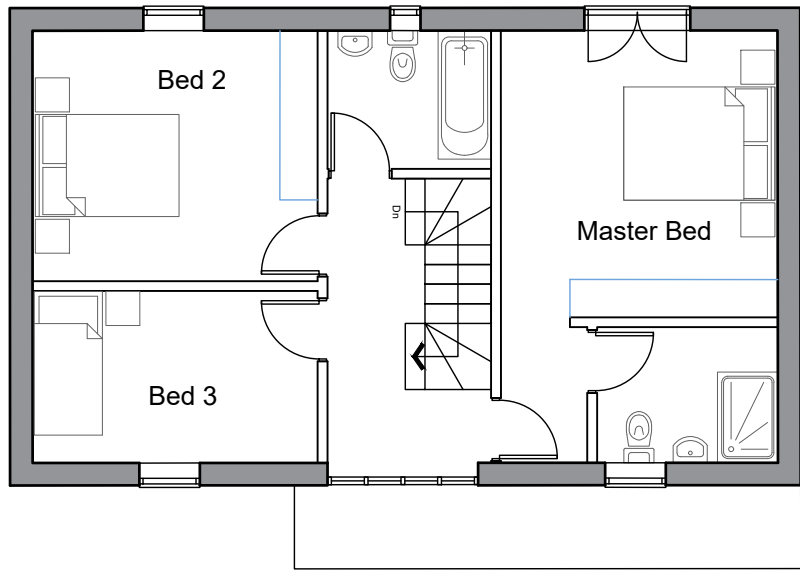

FIRST FLOOR PLAN

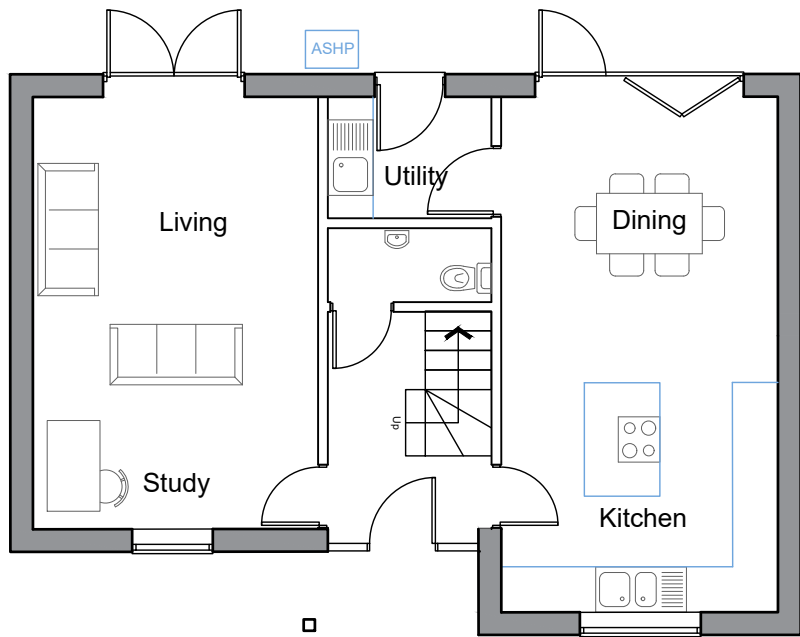

GROUND FLOOR PLAN

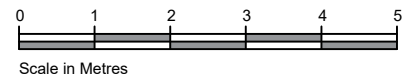

116sq m - 1,248sq ft | 3 Bed, 5 person house.



ENTRANCE ELEVATION (South East)

SIDE ELEVATION (South West)

Grey concrete tiles
Vertical shadow gap natural cedar cladding
Cedar barge board
Anthracite grey Upvc windows
White rendered facade on dark grey engineering brick plinth

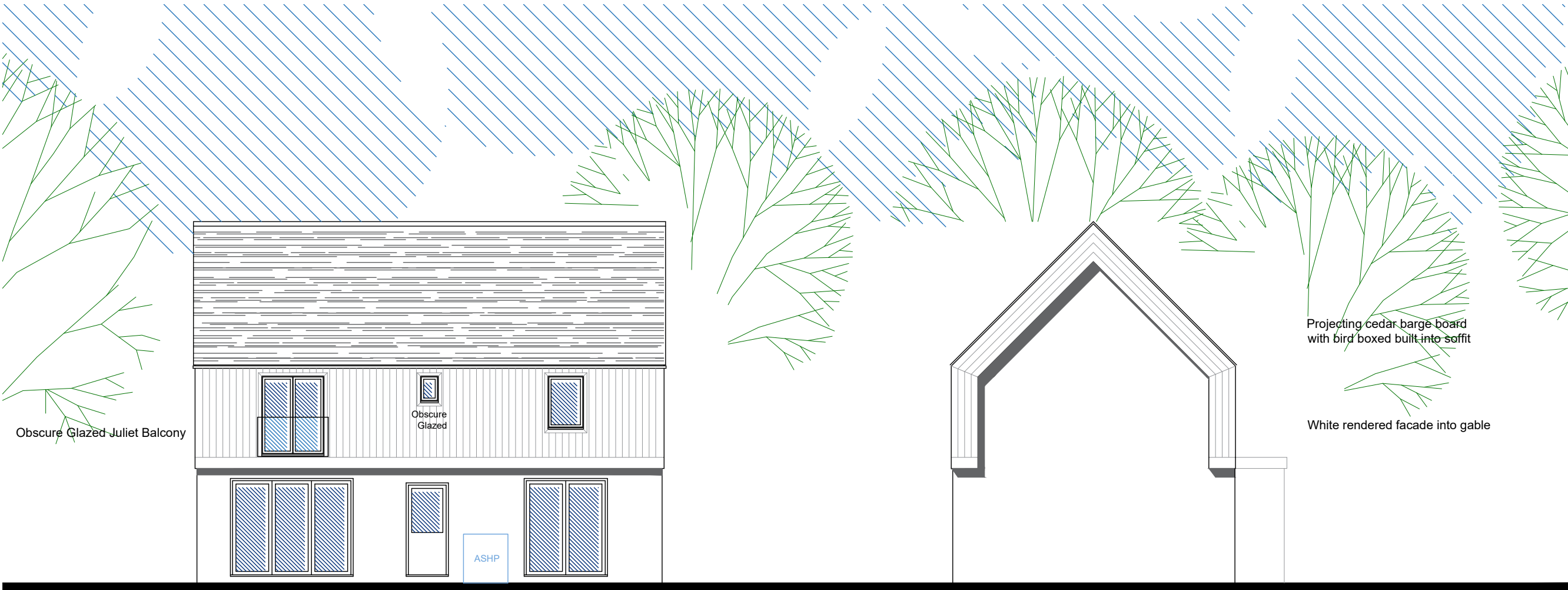

REAR ELEVATION (North West)

SIDE ELEVATION (North East)

Obscure Glazed Juliet Balcony

Obscure Glazed

ASHP

Projecting cedar barge board with bird boxed built into soffit

White rendered facade into gable

This drawing is the property of Ortus and may not be used, re-produced or copied without the written consent of Ortus. This drawing must not be scaled for construction purposes. Figured dimensions only to be used. Where applicable all dimensions are to be checked on site before any work is put in hand.

CLIENT - Aspire Homes & Developments Ltd
PROJECT - Four Cross, Stoke Gabriel
DATE - 23.03.23

DRAWING - Plot 1 Details
SCALE - 1:100 @ A2
Dwg. Ref - **2230/201c**